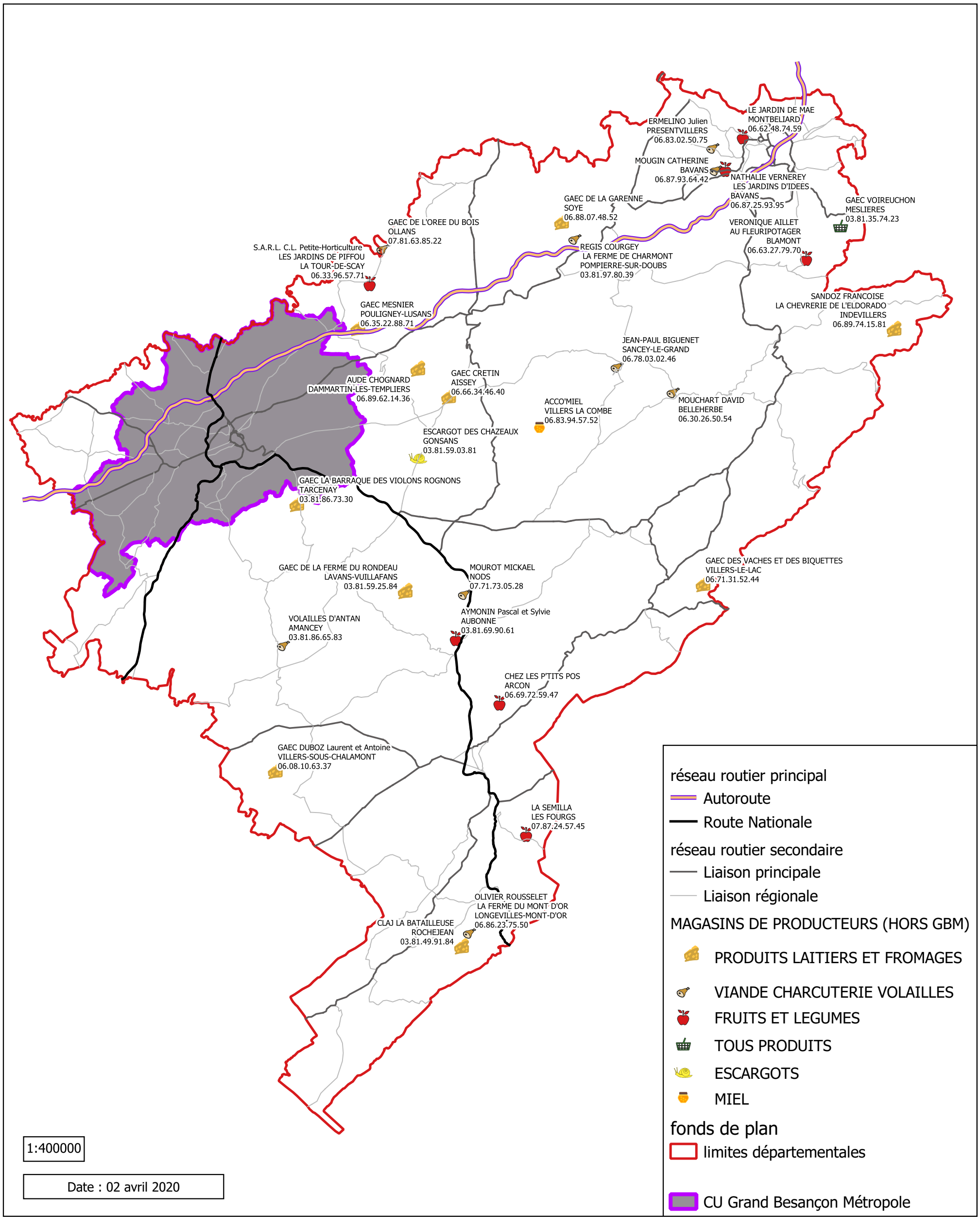MAGASINS DE PRODUCTEURS ALIMENTAIRES LOCAUX DEPARTEMENT DU DOUBS (hors agglomération Besançon)